

Dear Sir/Madam,

We are pleased to invite you to participate in the **Request for Quotation (RFQ) for Manufacturing & Installation of Gold Parlour for Bhopal Sahakari Dugdh Sangh Maryadit.**

### **RFQ Overview**

- **Project Name:** Manufacturing & Installation of Gold Parlour
- **Tender Start Date & Time:** 25 February 2026, 4:00 PM
- **Tender Closing Date & Time:** 03 March 2026, 05:00 PM

### **Tender Documents Download**

Vendors may download the eTender documents using the link below:

↓ **Download Link:**

<https://www.ncdfimarket.com/index.php/auctions-2/#tab-44753>

### **Vendor Registration & Participation Process**

Interested vendors are requested to email [services@ncdfimarket.com](mailto:services@ncdfimarket.com) at least **2 days prior to the bid closing date** with the following details:

- Company Name
- Contact Person Name
- Mobile Number
- Email ID
- NCDFI Registration Status (Yes/No)
- Registration link : <https://registration.ncdfimarket.com/>

The NCDFI eMarket team will provide necessary guidance regarding vendor registration and the bidding process.

### **Transaction Charges**

NCDFI eMarket will deduct **transaction charges @ 0.4% (exclusive of GST)** from the successful bidder.

### **TDS Deduction**

**TDS u/s 194-O @ 0.1%** will be deducted from the bidder's **EMD on the projected trade value** at the time of issuance of the Bid Evaluation Result.

### **Link for Bid Submission**

↪ <https://events.ncdfimarket.com/bidder/>

---

### **EMD (Earnest Money Deposit) Details**

- **EMD Amount:** ₹ 7,00,000/-
- **Payment Mode:** NEFT / RTGS
- **Account:** NCDFI ICICI Escrow Account
- **Account Details:** Will be shared by NCDFI eMarket on the registered email ID

### **Post-Payment Confirmation**

After transferring the EMD, bidders must send an email confirmation to:

- [vivek@ncdfimarket.com](mailto:vivek@ncdfimarket.com)
- [dhruv@ncdfimarket.com](mailto:dhruv@ncdfimarket.com)

### **EMD Confirmation Email Format:**

Bidder Name	Amount Paid (₹) (In Figures & Words)	Bank Name	UTR No. & Date
[Company Name]			

### **⚠ Important:**

- The bid will be considered valid **only if the EMD amount is credited to NCDFI ICICI Escrow account on or before 02-03-2026 5 PM.**
- The RFQ will become visible to vendors **only after successful EMD deposit** into the NCDFI Escrow Account.

---

### **For Further Assistance**

- **Shri Vivek Suthar:** +91 9978601585
- **Shri Dhruv Patel:** +91 9978603418

We look forward to your active participation.

Warm regards,  
**NCDFI eMarket Team**

## TERMS & CONDITIONS – MANUFACTURING & INSTALLATION OF PARLOURS (E-AUCTION)

Sr. No.	Particulars	Details
1	Buyer	Bhopal Sahakari Dugdh Sangh Maryadit, Bhopal
2	Scope of Work	Manufacturing & Installation of Gold Parlour as per specifications enclosed with the tender document, including any related civil work at approved points.
3	Quantity	Bhopal - 50 Nos Indore - 50 Nos Bundelkhand (Sagar)- 35 Nos <hr style="width: 80%; margin-left: auto; margin-right: auto;"/> 135 Nos ± 20 Nos
4	Locations	Bhopal, Indore, Bundelkhand
5	Earnest Money Deposit (EMD)	Rs. 7,00,000 prior to bidding.
6	Transaction Charges	Transaction charges (0.4 % of trade value + GST). TDS (u/s 194-O) @ 0.1% of the Contract Value will be deducted from the EMD.
7	Bid Acceptance Decision	Within 30 working days from the date of e-Auction
8	Delivery Schedule	As mentioned in the Purchase Order
9	Billing Name	Invoice shall be raised in the name of Bhopal Sahakari Dugdh Sangh Maryadit, Bhopal
10	Bidding Rate	Manufacturer shall quote FOR Rate, inclusive of Basic Price and GST
11	Specifications	As per specifications/drawings of Gold Parlour enclosed with the tender document
12	Payment Schedule	30% after receipt of all materials at site 50% after installation of parlour 20% after submission of completion certificate
13	EMD Release	EMD will be released after complete delivery and work satisfaction by BSDSM, after deduction of applicable NCDFI e-Market transaction charges.
14	Invoice Submission	Invoice to be submitted in triplicate along with dispatch documents/delivery challans (if applicable), as per PO instructions
15	Forfeiture of EMD	EMD shall be forfeited if: a) Manufacturer withdraws the bid after submission b) Manufacturer withdraws after Notification of Award c) Failure to accept order within 7 days from Notification of Award
16	Other	The manufacturer shall complete the manufacturing of the kiosk on or before 20th March 2026. Payment shall be released to the manufacturer during the manufacturing Kiosk in this time period
17	Force Majeure	As per BSDSM terms and conditions
18	Arbitration	As per BSDSM terms and conditions
19	Jurisdiction	Bhopal, Madhya Pradesh only

# TERMS & CONDITIONS – MANUFACTURING & INSTALLATION OF PARLOURS (E-AUCTION)

## Eligibility Criteria

Sr. No.	Requirement	Required Documents to be Submitted
1	Bidder must be Company / LLP / Partnership / Proprietorship	Certificate of Incorporation / Registration Certificate
2	Bidder must have valid PAN and GST registration	PAN Card copy, GST Registration Certificate
3	Minimum cumulative turnover ₹7.5 Crore during last 3 financial years OR Average ₹2.5 Crore per year	Audited Balance Sheets & P&L Statements OR CA Certified Turnover Certificate
4	Experience in manufacturing/supply/installation of kiosks, parlours, modular units, prefabricated structures, retail interiors, or similar works	List of completed projects with client details and photos
5	Bidder must be Manufacturer	Manufacturer Certificate
6	Minimum 10 similar kiosks/parlours installed in last 3 years (recommended)	Project Completion List with client references
7	Earnest Money Deposit	EMD Payment Proof / Bank Guarantee
8	Bidder must not be blacklisted by any Govt/PSU/Cooperative	Self-Declaration Affidavit
9	Bidder not under insolvency, liquidation, or legal restraint	Self-Declaration / Affidavit
10	Bidder must accept all tender terms	Signed & Stamped Tender Acceptance Form

# Gold Kiosk Sanchi

## FLOOR PLAN @ LVL 5' 00"

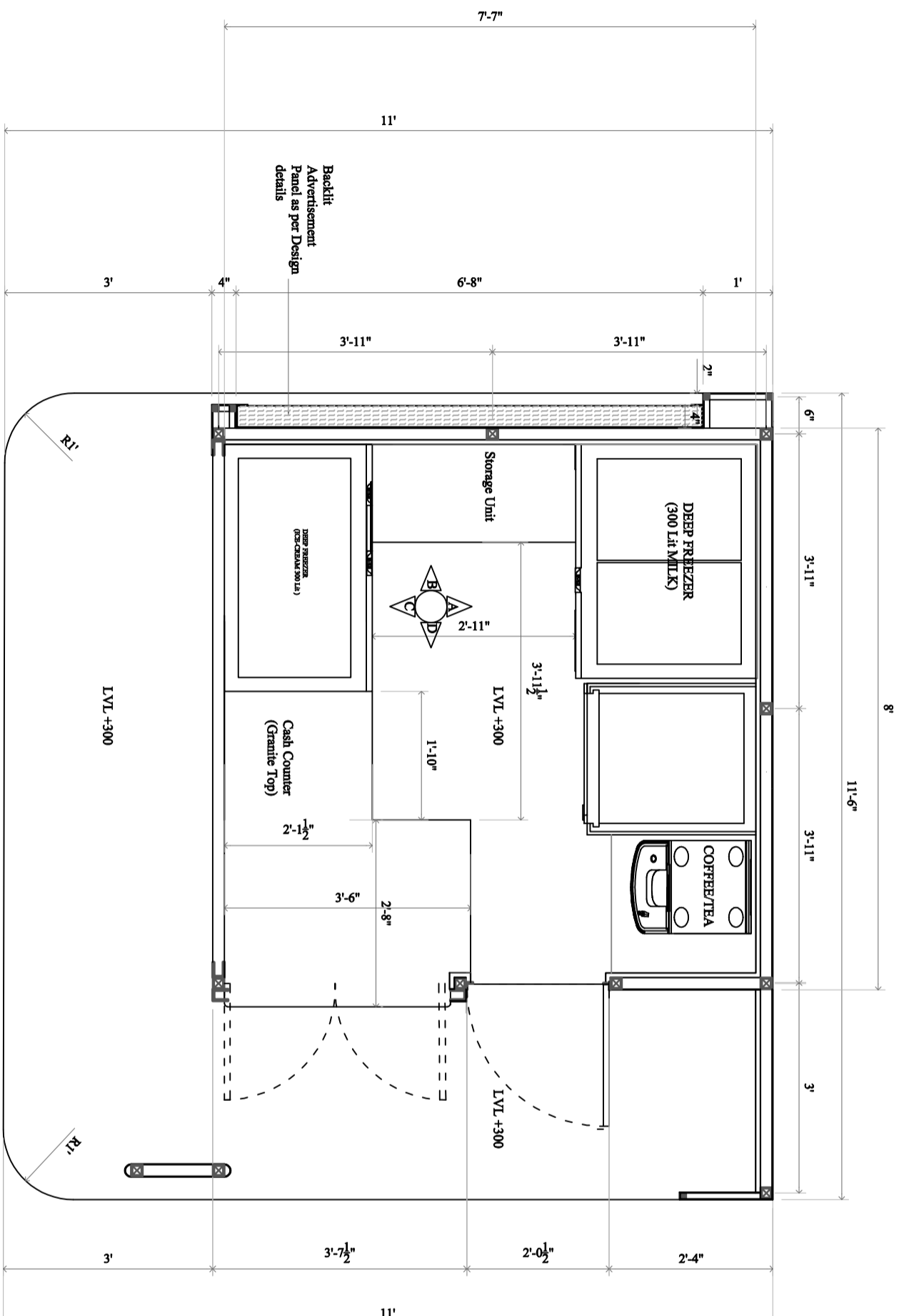

FLOOR PLAN @ LVL 5'-0"

**NOTE**

1. THIS DRAWING IS IN FT INCHES
2. THIS DRAWING IS TO BE READ AND NOT TO BE MEASURED
3. ANY DISCREPANCY IN THE DRAWING IS TO BE BROUGHT TO THE NOTICE OF ARCHITECT
4. ALL DRAWING HAS TO BE CAREFULLY READ AND CORRELATED BEFORE THE EXECUTION OF WORK IN THE SITE

**PROJECT**

Gold Kiosk Sanchi

**DRAWING TITLE**

PLAN @ LVL 5' 00"

**SIGN:**

CLIENT

MPCDF, BHOPAL

**DATE**

ISSUE DATE

17/05/2021

DRAWING TYPE

FOR TENDER

**DRAWING NO**

GLDKSK 01

**Design by:**

**DEPARTMENT OF DESIGN**  
**SPA BHOPAL**

School of Planning and Architecture Bhopal  
Neeled Road, Bhauli, Bhopal - 462030 Phone: 0755-2526800

P.I.  
Prof N Sridharan

Co P.I.  
Dr Shanu Sharma, Aman Xaxa

# Gold Kiosk Sanchi SECTIONAL ELEVATION A

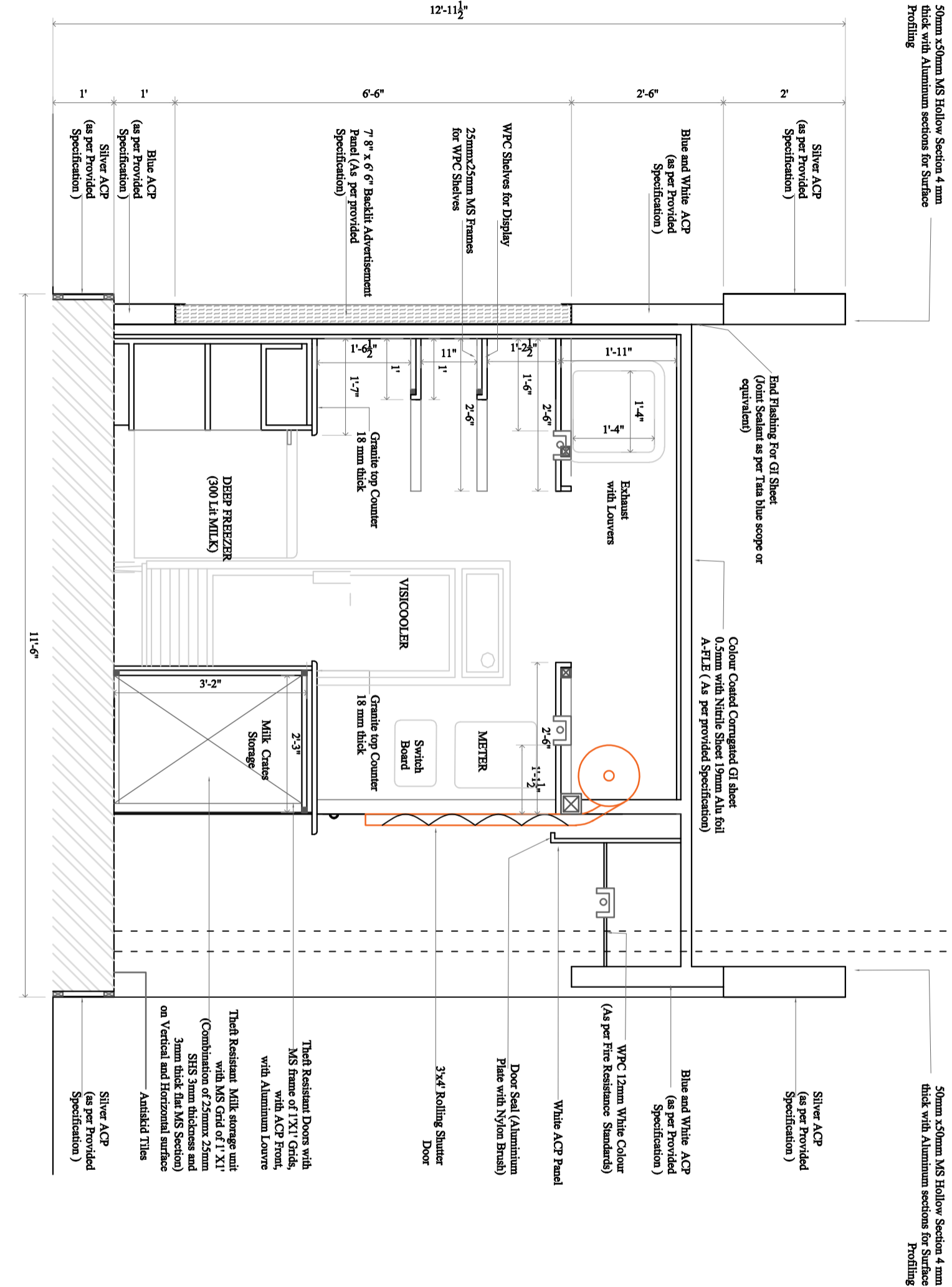

MS Structure with Aluminum section for Profiling and Installation of 4mm ACP Panels (\* as per Fire Resistance Standard, \*\* All Panels Must be Sealed to Completely Restrict Water Seepage from any Direction)

50mm x50mm MS Hollow Section 4 mm thick with Aluminum sections for Surface Profiling

50mm x50mm MS Hollow Section 4 mm thick with Aluminum sections for Surface Profiling

Silver ACP (as per Provided Specification)

Silver ACP (as per Provided Specification)

Blue and White ACP (as per Provided Specification)

Blue and White ACP (as per Provided Specification)

WPC 12mm White Colour (As per Fire Resistance Standards)

White ACP Panel

Door Seal (Aluminium Plate with Nylon Brush)

3x4 Rolling Shutter Door

WPC Shelves for Display  
25mmx25mm MS Frames for WPC Shelves  
7' 8" x 6' 6" Backlit Advertisement Panel (As per provided Specification)

VISICOOLER

METER  
Switch Board

Theft Resistant Milk storage unit with MS Grid of 1' X1' (Combination of 25mmx 25mm SHS 3mm thickness and 3mm thick flat MS Section) on Vertical and Horizontal surface

DEEP FREEZER (300 Lt MILK)

Milk Crates Storage

Blue ACP (as per Provided Specification)  
Silver ACP (as per Provided Specification)

Silver ACP (as per Provided Specification)

11'-6"

12'-11 1/2"

**NOTE**  
1. THIS DRAWING IS IN FT INCHES  
2. THIS DRAWING IS TO BE READ AND NOT TO BE MEASURED  
3. ANY DISCREPANCY IN THE DRAWING IS TO BE BROUGHT TO THE NOTICE OF ARCHITECT  
4. ALL DRAWING HAS TO BE CAREFULLY READ AND CORRELATED BEFORE THE EXECUTION OF WORK IN THE SITE

**PROJECT**  
**Gold Kiosk Sanchi**

**DRAWING TITLE**  
**SECTIONAL ELEVATION A**

**SIGN:**

**CLIENT**  
MPCDF, BHOPAL

DATE	
ISSUE DATE	DRAWING TYPE
17/05/2021	FOR TENDER
DRAWING NO	
GLDKSK 02	

**Design by:**

**DEPARTMENT OF DESIGN**  
**SPA BHOPAL**

School of Planning and Architecture Bhopal  
Neelbad Road, Bhopal, Bhopal - 462030 Phone: 0755-2526800

P.I.  
Prof N Sridharan  
Co P.I.  
Dr Shanu Sharma, Aman Xaxa

# PLAN

## Gold Kiosk Sanchi SECTIONAL ELEVATION B

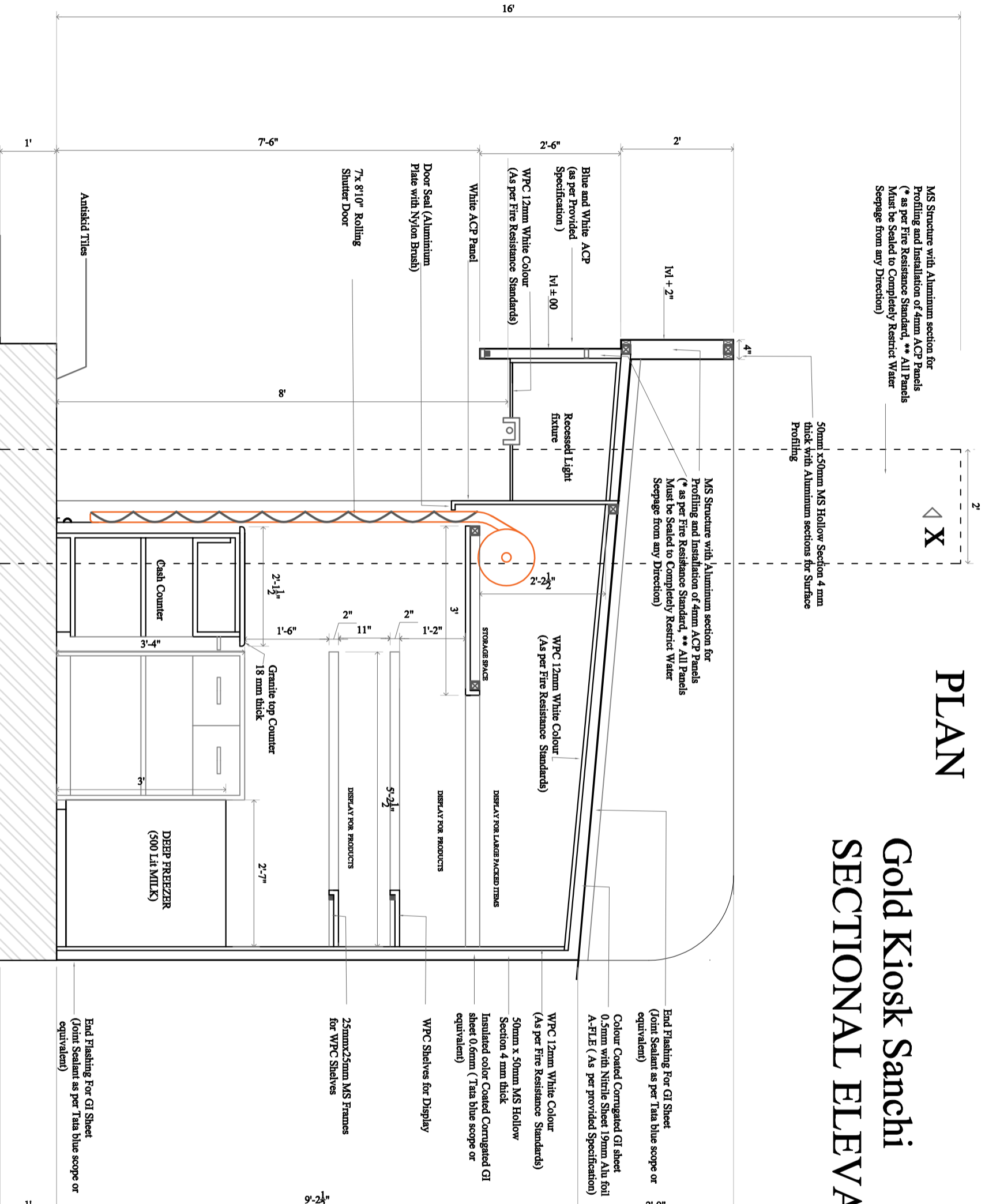

**NOTE**

1. THIS DRAWING IS IN FT INCHES
2. THIS DRAWING IS TO BE READ AND NOT TO BE MEASURED
3. ANY DISCREPANCY IN THE DRAWING IS TO BE BROUGHT TO THE NOTICE OF ARCHITECT
4. ALL DRAWING HAS TO BE CAREFULLY READ AND CORRELATED BEFORE THE EXECUTION OF WORK IN THE SITE

**PROJECT**

Gold Kiosk Sanchi

**DRAWING TITLE**

SECTIONAL ELEVATION B

**SIGN:**

**CLIENT**

MPCDF, BHOPAL

**DATE**

ISSUE DATE 17/05/2021

FOR TENDER

**DRAWING NO**

GLDKSK 03

**Design by:**

**DEPARTMENT OF DESIGN**  
**SPA BHOPAL**

School of Planning and Architecture Bhopal  
Neeselad Road, Bhopal - 462030 Phone: 0755-2526800

P.I.  
Prof N Sridharan  
Co P.I.  
Dr Shanu Sharma, Aman Xaxa

MS Structure with Aluminum section for Profiling and Installation of 4mm ACP Panels (\* as per Fire Resistance Standard, \*\* All Panels Must be Sealed to Completely Restrict Water Seepage from any Direction)

50mm x50mm MS Hollow Section 4 mm thick with Aluminum sections for Surface Profiling

50mm x50mm MS Hollow Section 4 mm thick with Aluminum sections for Surface Profiling

# Gold Kiosk Sanchi

## SECTIONAL ELEVATION C

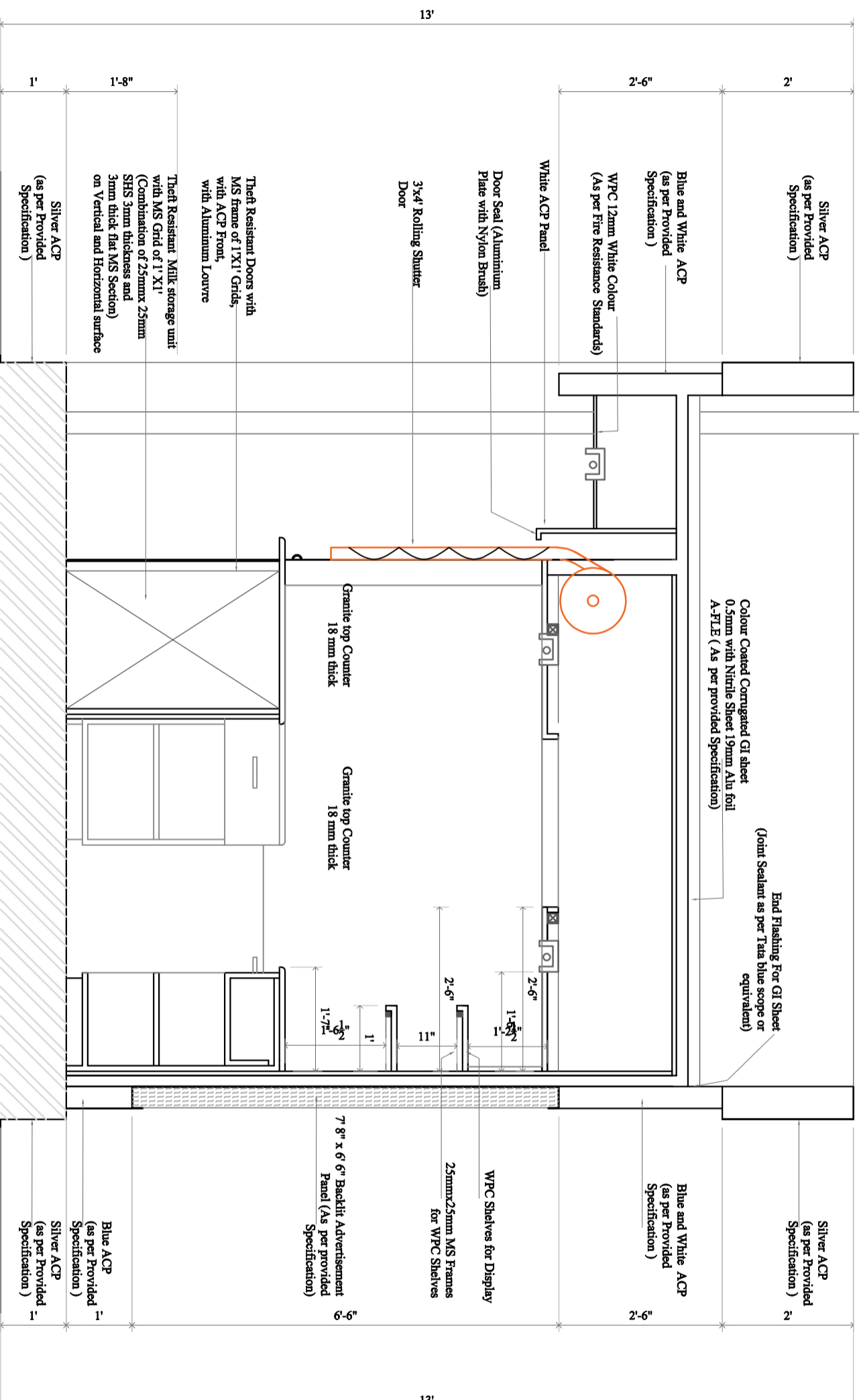

**NOTE**

1. THIS DRAWING IS IN FT INCHES
2. THIS DRAWING IS TO BE READ AND NOT TO BE MEASURED
3. ANY DISCREPANCY IN THE DRAWING IS TO BE BROUGHT TO THE NOTICE OF ARCHITECT
4. ALL DRAWING HAS TO BE CAREFULLY READ AND CORRELATED BEFORE THE EXECUTION OF WORK IN THE SITE

**PROJECT**

Gold Kiosk Sanchi

**SIGN:**

CLIENT

MPCDF, BHOPAL

**DATE**

ISSUE DATE	DRAWING TYPE
17/05/2021	FOR TENDER

**DRAWING NO**

GLDKSK 04

**Design by:**

**DEPARTMENT OF DESIGN**  
**SPA BHOPAL**

School of Planning and Architecture Bhopal  
Neeled Road, Bhopal, Bhopal - 462030 Phone: 0755-2526800

P.I.  
Prof N Sridharan

Co P.I.  
Dr Shanu Sharma, Aman Xaxa



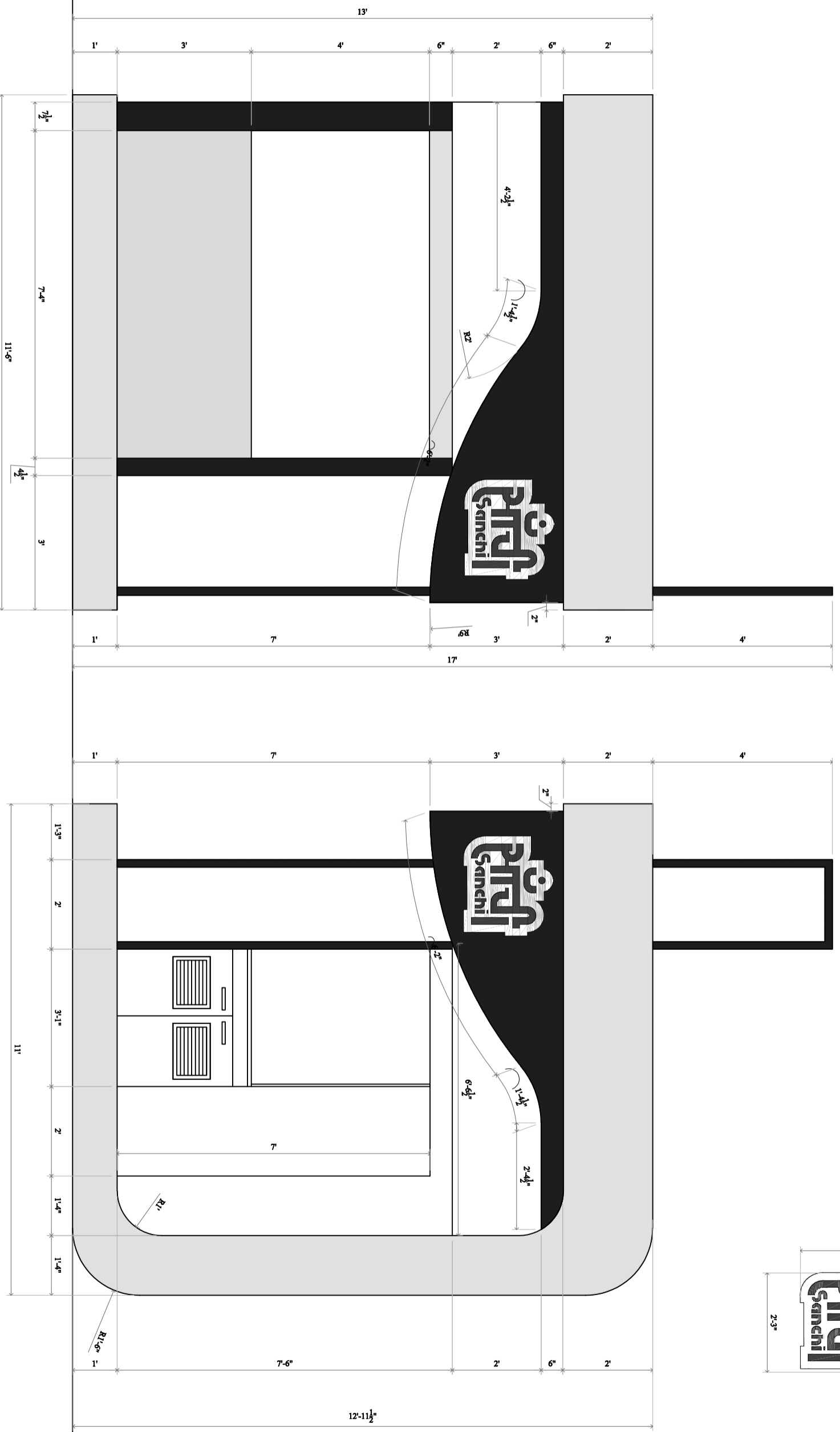

FRONT ELEVATION

RIGHT SIDE ELEVATION

**NOTE**  
 1. THIS DRAWING IS IN FT INCHES  
 2. THIS DRAWING IS TO BE READ AND NOT TO BE MEASURED  
 3. ANY DISCREPANCY IN THE DRAWING IS TO BE BROUGHT TO THE NOTICE OF ARCHITECT  
 4. ALL DRAWING HAS TO BE CAREFULLY READ AND CORRELATED BEFORE THE EXECUTION OF WORK IN THE SITE

**PROJECT**  
 Gold Kiosk Sanchi

**DRAWING TITLE**  
 FRONT AND SIDE ELEVATION

**SIGN:**

**CLIENT**  
 MPCDF, BHOPAL

DATE	
ISSUE DATE	DRAWING TYPE
21/05/2021	FOR TENDER
DRAWING NO	

**Design by:**

**DEPARTMENT OF DESIGN**  
**SPA BHOPAL**

School of Planning and Architecture Bhopal  
 Neelbad Road, Bhopal - 462030 Phone: 0755-2526800

**P.I.**  
 Prof N Sridharan  
**Co P.I.**  
 Dr Shanu Sharma, Aman Xaxa

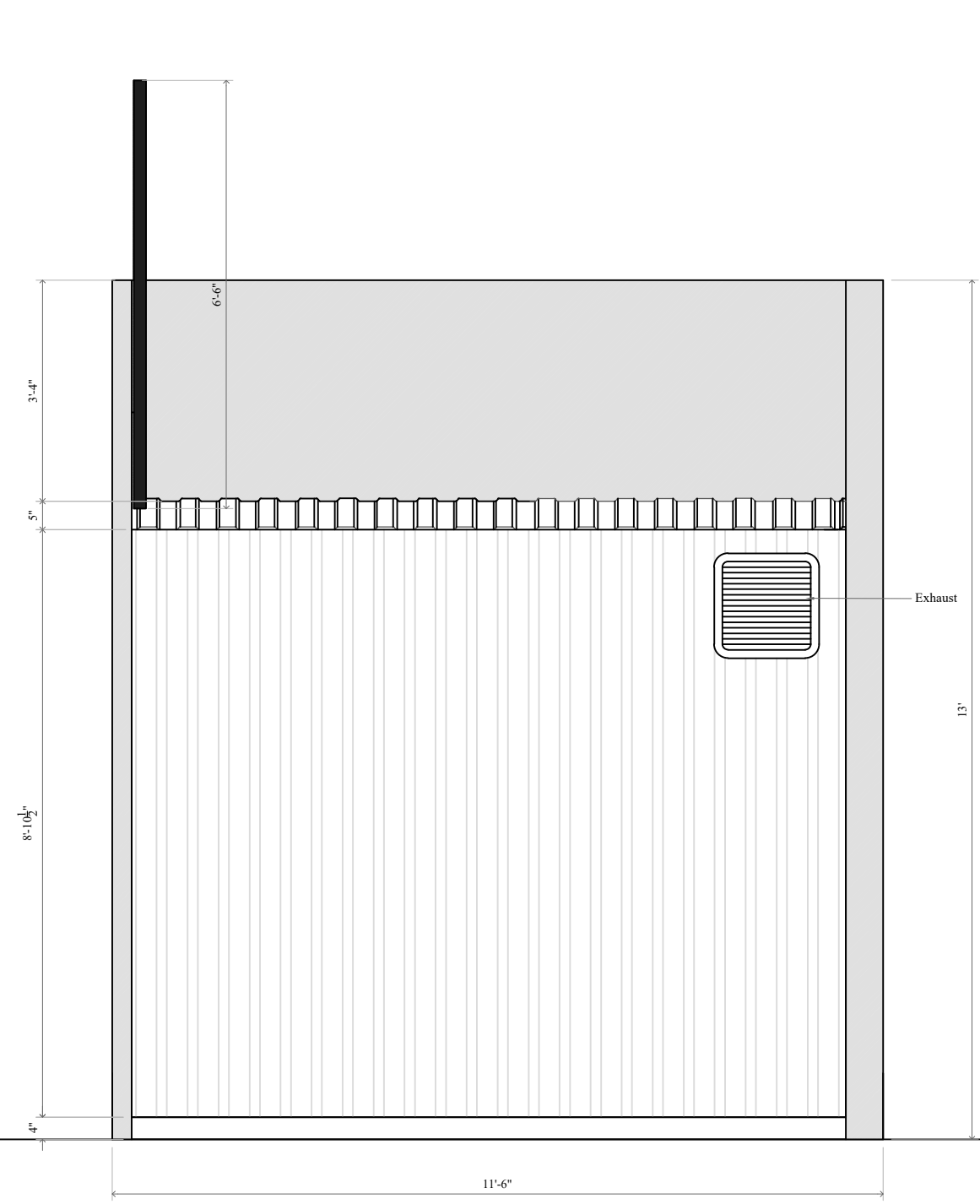

REAR ELEVATION

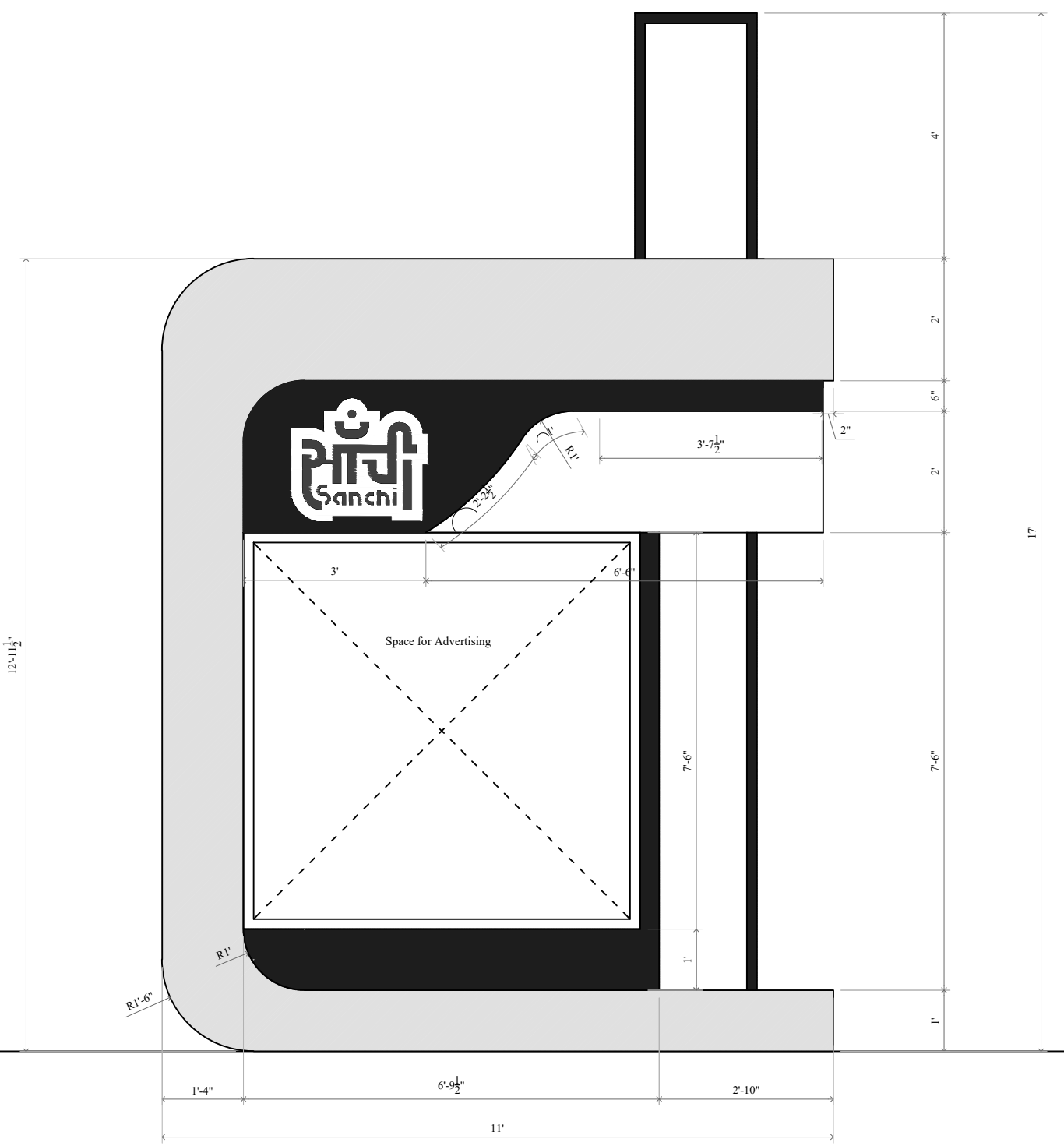

LEFT SIDE ELEVATION

**NOTE**  
 1. THIS DRAWING IS IN FT INCHES  
 2. THIS DRAWING IS TO BE READ AND NOT TO BE MEASURED  
 3. ANY DISCREPANCY IN THE DRAWING IS TO BE BROUGHT TO THE NOTICE OF ARCHITECT  
 4. ALL DRAWING HAS TO BE CAREFULLY READ AND CORRELATED BEFORE THE EXECUTION OF WORK IN THE SITE

**PROJECT**  
 Gold Kiosk Sanchi

**DRAWING TITLE**  
 REAR AND SIDE ELEVATION

**SIGN:**

**CLIENT**  
 MPCDF, BHOPAL

DATE	
ISSUE DATE	DRAWING TYPE
21/05/2021	FOR TENDER

**DRAWING NO**

**Design by:**  
**DEPARTMENT OF DESIGN**  
**SPA BHOPAL**  
 School of Planning and Architecture Bhopal  
 Neelbad Road, Bhauri, Bhopal - 462030 Phone: 0755-2526800

**P.I.**  
 Prof N Sridharan  
**Co P.I.**  
 Dr Shanu Sharma, Aman Xaxa



## Gold Kiosk Sanchi

**NOTE**  
 1. THIS DRAWING IS IN FT INCHES  
 2. THIS DRAWING IS TO BE READ AND NOT TO BE MEASURED  
 3. ANY DISCREPANCY IN THE DRAWING IS TO BE BROUGHT TO THE NOTICE OF ARCHITECT  
 4. ALL DRAWING HAS TO BE CAREFULLY READ AND CORRELATED BEFORE THE EXECUTION OF WORK IN THE SITE

**PROJECT**  
**Gold Kiosk Sanchi**

**DRAWING TITLE**  
**SECTIONAL ELEVATION D**

**SIGN:**

**CLIENT**  
 MPCDF, BHOPAL

DATE	
ISSUE DATE	DRAWING TYPE
17/05/2021	FOR TENDER

**DRAWING NO**  
 GLDKSK 06

**Design by:**  
**DEPARTMENT OF DESIGN**  
**SPA BHOPAL**  
 School of Planning and Architecture Bhopal  
 Neelbad Road, Bhauli, Bhopal - 462030 Phone: 0755-2526800

**P.I.**  
 Prof N Sridharan  
**Co P.I.**  
 Dr Shanu Sharma, Aman Xaxa

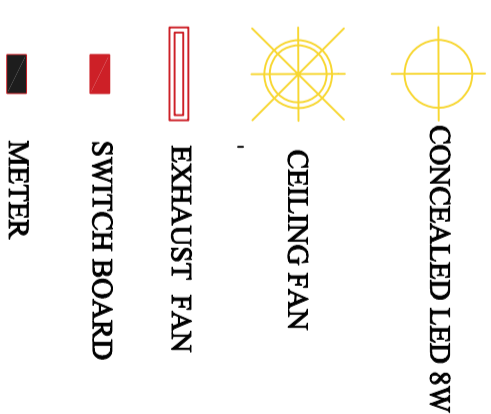
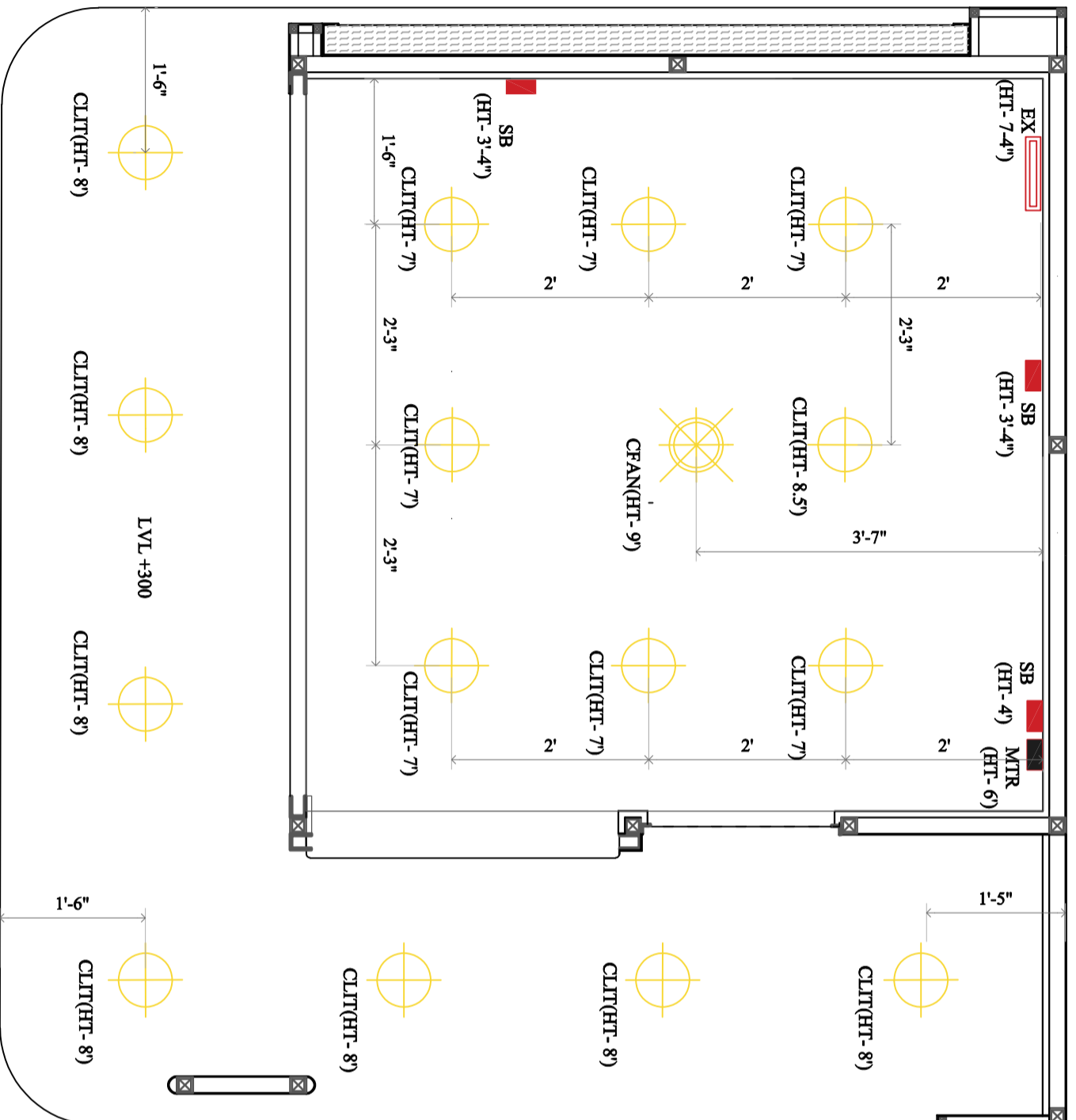

# Electrical layout Gold Kiosk Sanchi

**NOTE**  
 1. THIS DRAWING IS IN FT INCHES  
 2. THIS DRAWING IS TO BE READ AND NOT TO BE MEASURED  
 3. ANY DISCREPANCY IN THE DRAWING IS TO BE BROUGHT TO THE NOTICE OF ARCHITECT  
 4. ALL DRAWING HAS TO BE CAREFULLY READ AND CORRELATED BEFORE THE EXECUTION OF WORK IN THE SITE

**PROJECT**  
**Gold Kiosk Sanchi**

**DRAWING TITLE**  
**Electrical layout**

**SIGN:**

**CLIENT**  
 MPCDF, BHOPAL

DATE	
ISSUE DATE	DRAWING TYPE
17/05/2021	FOR TENDER
DRAWING NO	

**Design by:**

**DEPARTMENT OF DESIGN**  
**SPA BHOPAL**

School of Planning and Architecture Bhopal  
 Neelbad Road, Bhauli, Bhopal - 462030 Phone: 0755-2526800

P.I.  
 Prof N Sridharan  
 Co P.I.  
 Dr Shanu Sharma, Aman Xaxa

# Sanchi Smart Parlour

## Model :- GOLD Parlour

### DETAILED ESTIMATE FOR THE PROPOSED CONSTRUCTION Size :- Interior-8.5' x 8' sq. feet , Exterior -11.5' x 11.5 sq. feet

#### BILL OF QUANTITY

	Code No.	Ref.	Description of Item	Total Qty	Unit
1	2	3	4	5	6
1	2.5	MPPWD	Earth work in surface excavation not exceeding 30 cm in depth but exceeding 1.5 m in width as well as 10 sqm on plan including disposal of excavated earth up to 50 m lead and lift up to 1.5 m, disposed soil to be levelled and neatly dressed, All kinds of soil	4.65	CUM.
2	2.24	MPPWD	Filling available excavated earth (excluding hard rock/Ordinary rock) in trenches, plinth, sides of foundations etc. in layers not exceeding 20cm in depth, consolidating each deposited layer by ramming and watering, lead up to 50 m and lift upto 1.5 m.	2.40	CUM.
3	2.26	MPPWD	Supplying and filling in plinth with crusher stone dust / coarse sand under floors including, watering, ramming and compacting in layers not exceeding 20cm in depth and dressing complete Note: - Maximum thickness of this layer shall be 20 cm.	0.84	CUM.
4	4.2.2.2	MPPWD	Providing and laying in position cement concrete of specified grade excluding the cost of centering and shuttering - All work up to plint level : 1:3:6 (1 Cement : 3 coarse sand (zone-III) : 6 graded stone aggregate 40 mm nominal size)	2.56	CUM.
5	4.1.1.2	MPPWD	Providing and laying in position specified grade of reinforced cement concrete, excluding the cost of centering, shuttering, finishing and reinforcement - All work up to plinth level : 1:1.5:3 (1 cement : 1.5 coarse sand (zone-III): 3 graded stone aggregate 20 mm nominal size)	0.59	CUM.
6	6.1.2	MPPWD	Brick work with common burnt clay F.P.S. (non modular) bricks of class-150 in foundation and plinth in: Cement mortar 1:6 (1 cement : 6 coarse sand)	2.06	CUM.
7	4.13	MPPWD	Applying a coat of residual petroleum bitumen of grade of VG-10 of approved quality using 1.7 kg per square metre on damp proof course after cleaning the surface with brushes and finally with a piece of cloth lightly soaked in kerosene oil.	2.79	S.Q.M.
8	4.11	MPPWD	Providing and laying damp-proof course 50mm thick with cement concrete 1:2:4 (1 cement : 2 coarse sand (zone-III): 4 graded stone aggregate 12.5mm nominal size)	1.26	S.Q.M.
9	2.39.3	MPPWD	Providing and injecting chemical emulsion for preconstructional antitermite treatment and creating a chemical barrier under and around the coloumn pitwall tench basement excavation top surface if plinth filling junction of wall and floor along the external perimer of binding expansion joints,surrounding of pipes and conduits etc.complete(plinth area of the building at ground floor only shall be measured as per I.S.6313(Part II 1981) aldrine emulsifiable concrete or any other approved material such as hepthachlor or chlordance will be used.The rate of application of chemical emulsion shall be as follows:- (1) treatment for masonary & foundation 5 litres per sq.m. (2) back fill in immediate contract with foundation 7.5 litre per sq.m (3)treatment of top surface of plinth filling 5 liters per sq.m. (4) treatment of soil along external parameter of building 7.50 lire per sq.m.	15.02	S.Q.M.
10	10.6.1	MPPWD	Supplying and fixing rolling shutters of approved make, made of required size M.S. laths, interlocked together through their entire length and jointed together at the end by end locks, mounted on specially designed pipe shaft with brackets, side guides and arrangements for inside and outside locking with push and pull operation complete, including the cost of providing and fixing necessary 27.5 cm long wire springs manufactured from high tensile steel wire of adequate strength conforming to IS: 4454 - part 1 and M.S. top cover of required thickness for rolling shutters.80x1.25 mm M.S. laths with 1.25 mm thick top cover	6.32	SQM

11	10.9	MPPWD	P/F Fixing <b>Ball Bearing</b> For Rolling Shutter	7.92	NOS
12	11.56	MPPWD	Providing and laying tactile tile (for vision impaired persons as per standards) of size 300x300x9.8mm having with water absorption less than 0.5% and conforming to IS:15622 of approved make in all colours and shades in for outdoor floors such as footpath, court yard, multi modals location etc., laid on 20mm thick base of cement mortar 1:4 (1 cement : 4 coarse sand) in all shapes & patterns including grouting the joints with white cement mixed with matching pigments etc. complete as per direction of Engineer-in-Charge.	10.89	SQM.
13		Quotation	Providing and fixing precoated galvanised iron profile sheets (size, shape and pitch of corrugation as approved by Engineer-in-charge) 0.50 mm (+ 0.05 %) total coated thickness with zinc coating 120 grams per sqm as per IS: 277, in 240 mpa steel grade, 5-7 microns epoxy primer on both side of the sheet and polyester top coat 15-18 microns. Sheet should have protective guard film of 25 microns minimum to avoid scratches during transportation and should be supplied in single length upto 12 metre or as desired by Engineerin-charge. The sheet shall be fixed using self drilling / self tapping screws of size (5.5x 55 mm) with EPDM seal, End flashing and Gutter, complete upto any pitch in horizontal/ vertical or curved surfaces. Including Nitrile Sheet 19mm Alu foil A-FLE insulation ( as per fire retardent norms). Excluding the cost of purlins, rafters and trusses and including cutting to size and shape wherever required.	21.00	Sqm
14	10.14.2	MPPWD	Steel work in built up M.S. tubular section (round, square or rectangular hollow tubes etc.) trusses/frame work etc. including cutting, hoisting, fixing in position and applying a priming coat of approved steel primer, including welding and bolted with special shaped washers etc. complete	497.69	Kg.
15			Providing and fixing factory made single extruded WPC (Wood polymer composite solid plain white color board for backing of cupboards and bathrooms/ kitchen cabinets etc. of required size comprising of virgin polymer of K value 58-60 (Suspension grade), calcium carbonate and natural fibers (wood powder/rice husk/wheat husk) and non toxic additives (maximum toxicity index of 12 for 100 gms.), having minimum density of 650 kg/cum and screw withdrawal strength of 1800 N (Face) & 900 N (Edge), minimum compressive strength 50 N/mm <sup>2</sup> , modulus of elasticity 850 N/mm <sup>2</sup> and resistance to spread of flame of Class A category with property of being termite/borer proof, water/moisture proof and fire retardant and fixing with stainless steel screws etc. all as per direction of Engineer-in-Charge. (Note: stainless steel screws shall be paid separately) WPC WORK on walls and Ceiling 12mm WPC	31.36	SQM.
16	8.7.3	MPPWD	Designing, fabricating, testing, installing and fixing in position Curtain Wall with Aluminium Composite Panel (ACP) Cladding, with open grooves for linear as well as curvilinear portions of the building, for all heights and all levels etc. including: a) Structural analysis and design and preparation of shop drawings for pressure equalisation or rain screen principle as required, proper drainage of water to make it watertight including checking of all the structural and functional design. b) Providing, fabricating and supplying and fixing panels of aluminium composite panel cladding in pan shape in metallic colour of approved shades. The aluminium composite panel cladding sheet shall be coil coated, with kynar 500 based PVDF / fluoropolymer resin coating of approved colour and shade on face # 1 and polymer (Service) coating on face # 2 as specified using stainless steel screws, nuts, bolts, washers, cleats, weather silicone sealant, backer rods etc.		

			c) The fastening brackets of Aluminium alloy 6005 T5 / MS with Hot Dip Galvanised with serrations and serrated washers to arrest the wind load movement, fasteners, SS 316 Pins and anchor bolts of approved make in SS 316, Nylon separators to prevent bi-metallic contacts all complete required to perform as per specification and drawing The item includes cost of all material and labour component, the cost of all mock ups at site, cost of all samples of the individual components for testing in an approved laboratory, field tests on the assembled working curtain wall with aluminium composite panel cladding, cleaning and protection of the curtain wall with aluminium composite panel cladding till the handing over of the building for occupation. Base frame work for ACP cladding is payable under the relevant aluminium items. The Contractor shall provide curtain wall with aluminium composite panel cladding, having all the performance characteristics all complete, as per the Architectural drawings, as per item description, as specified, as per the approved shop drawings and as directed by the Engineer-in-Charge. However, for the purpose of payment, only the actual area on the external face of the curtain wall with Aluminum Composite Panel Cladding (including width of groove) shall be measured in	28.00	Sqm
17	11.84.1.1	MPPWD	Fine granite dark Black/dark Red/ White with self design/ pattern/crystals of other colors of glitter DESK WORK(Providing Granite 20sqft for Working Counter)	1.22	Sqm
18	9.133.2		Fire retardant plywood conforming to IS: 5509. SHELFS / RACKS /EXTRA STORE ON TOP (220 sqft)	7.00	Sqm
19	Quotation		Aluminium Profile LED Glow Box, HiSign/ADS 3000K Module, HiSign/ADS Waterproof IP67 Power supply with 2 years warranty.	4.1	Sqm
20	Quotation		3 SANCHI LOGO IN ACRYLIC WITH THEME LIGHT 900X 810MM	3	Nos.
21	Quotation		3mm A cast, UB or Astari 040 acrylic Cutouts Double Embossing, HiSign/ADS 3000K Module, HiSign/ADS Waterproof IP67 Power supply with 2 years warranty.	2	Sqm
22	Quotation		ENGRAVED LETTER IN FRONT IN ACRYLIC (MILK PARLOUR)	2	Nos.
23	Quotation		LIGHTED BACKSIDE IN ACRYLIC FOR ENGRAVED LETTER	1	Nos.
24	Quotation		WALL PAPER WORK (40 TO 100/SQFT)	8	Sqm
25	Quotation		LED Lights 8w	18	Nos.
26	Quotation		Ceiling Fan	1	Nos.
27	Quotation		Exhaust Fan 230 Mm	1	Nos.
28	Quotation		Vinyl Printing & Installation (2 mascot print, front Sanchi product Print (9 X 3 FT), Full side prints)	1	Sqm
29	Quotation		SWITCHES /ELECTRICAL WIRING WITH ELECTRIC POINTS(4 nos 15AMP, 3 nos 10AMP, )	1	L.S.